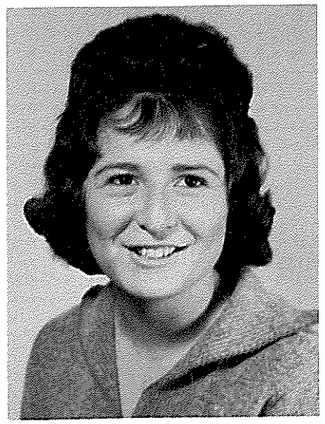

PAT SANTOS

Her flaming red hair
You can always see
She's a mighty fine girl
You can take it from me.

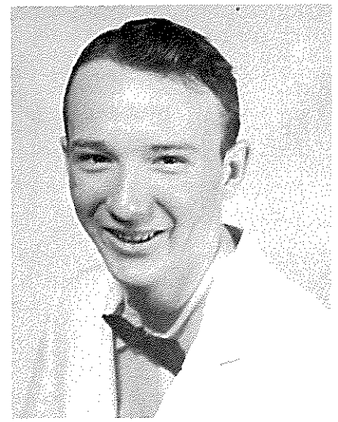

BRUCE WATTS

He plays the piano
With the greatest of ease
And complies to requests
For whom it would please.

PRINCESSES AT WINKLER COUNTY JUBLIEE

Peggy Duncan Gayle Long

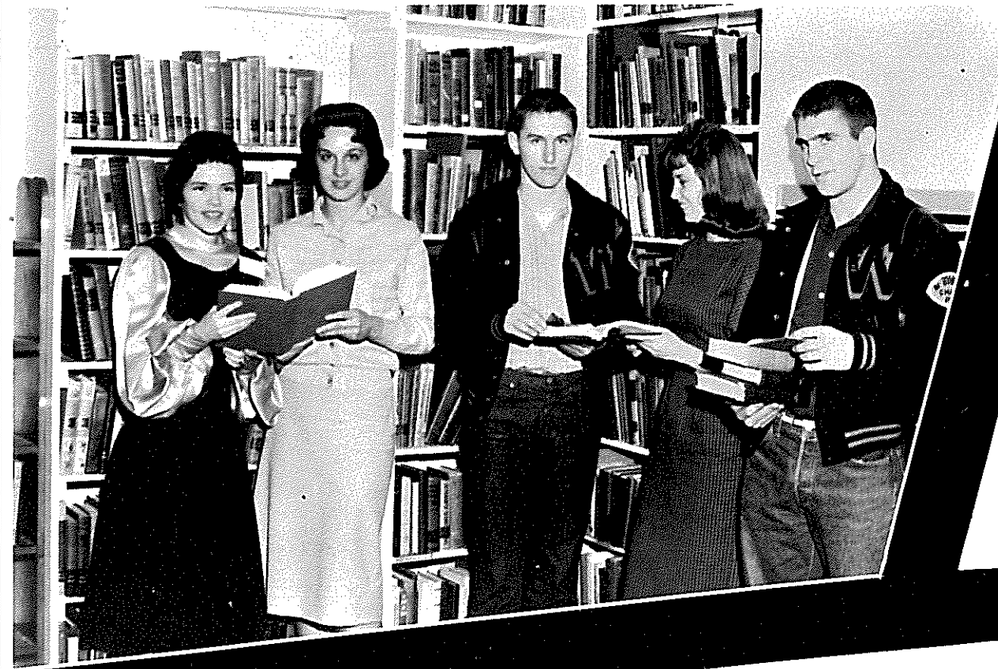

JUNIORS